♩= 140（Allegretto）
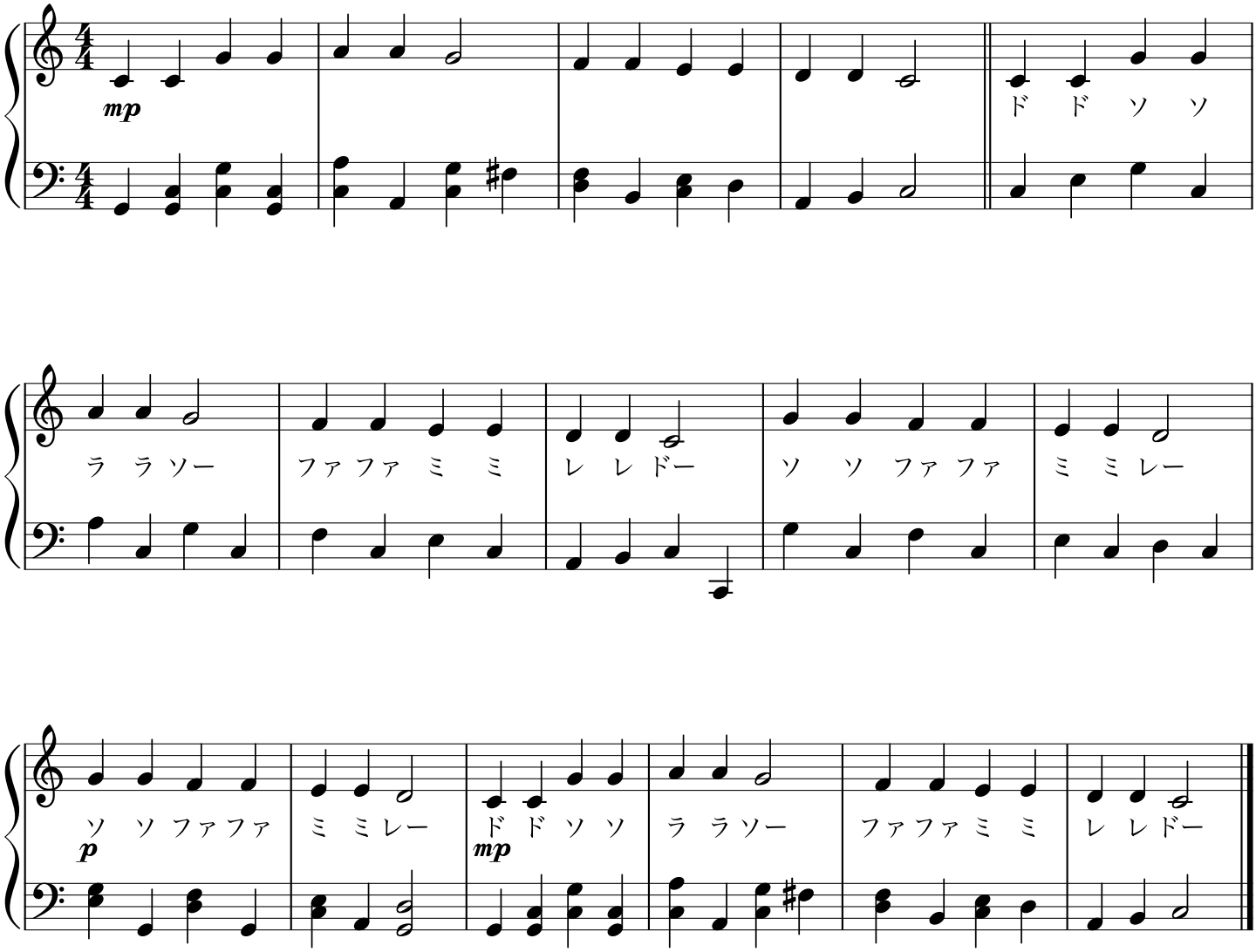
きらきらぼし